

Case Study

Metropolitan Police Service



**METROPOLITAN
POLICE**

TOTAL POLICING

NEW
SCOTLAND
YARD



Making London the safest global city

- The Met polices 620 square miles and serves more than eight million people across one of the world's most dynamic and diverse cities.
- The area policed by us, the Metropolitan Police District (MPD), consists of 32 boroughs within Greater London, excluding the City of London



**METROPOLITAN
POLICE**

TOTAL POLICING

NEW
SCOTLAND
YARD

Key challenges



Place matters: the Location Strategy for the United Kingdom

A Report by the Geographic Information Panel to
Baroness Andrews, Minister for the Geographic Information Panel

November 2008



**METROPOLITAN
POLICE**

TOTAL POLICING



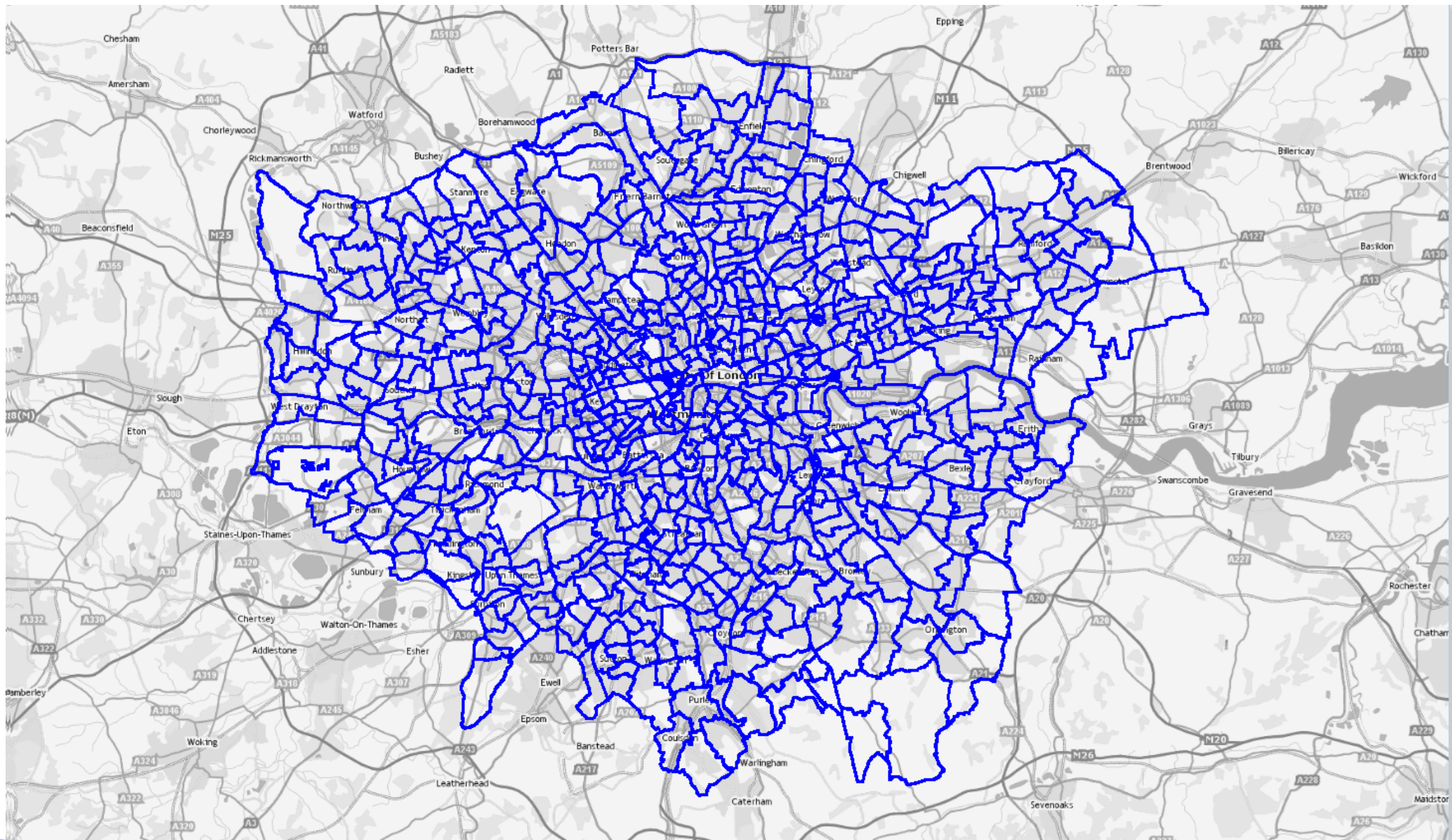

**METROPOLITAN
POLICE**

TOTAL POLICING



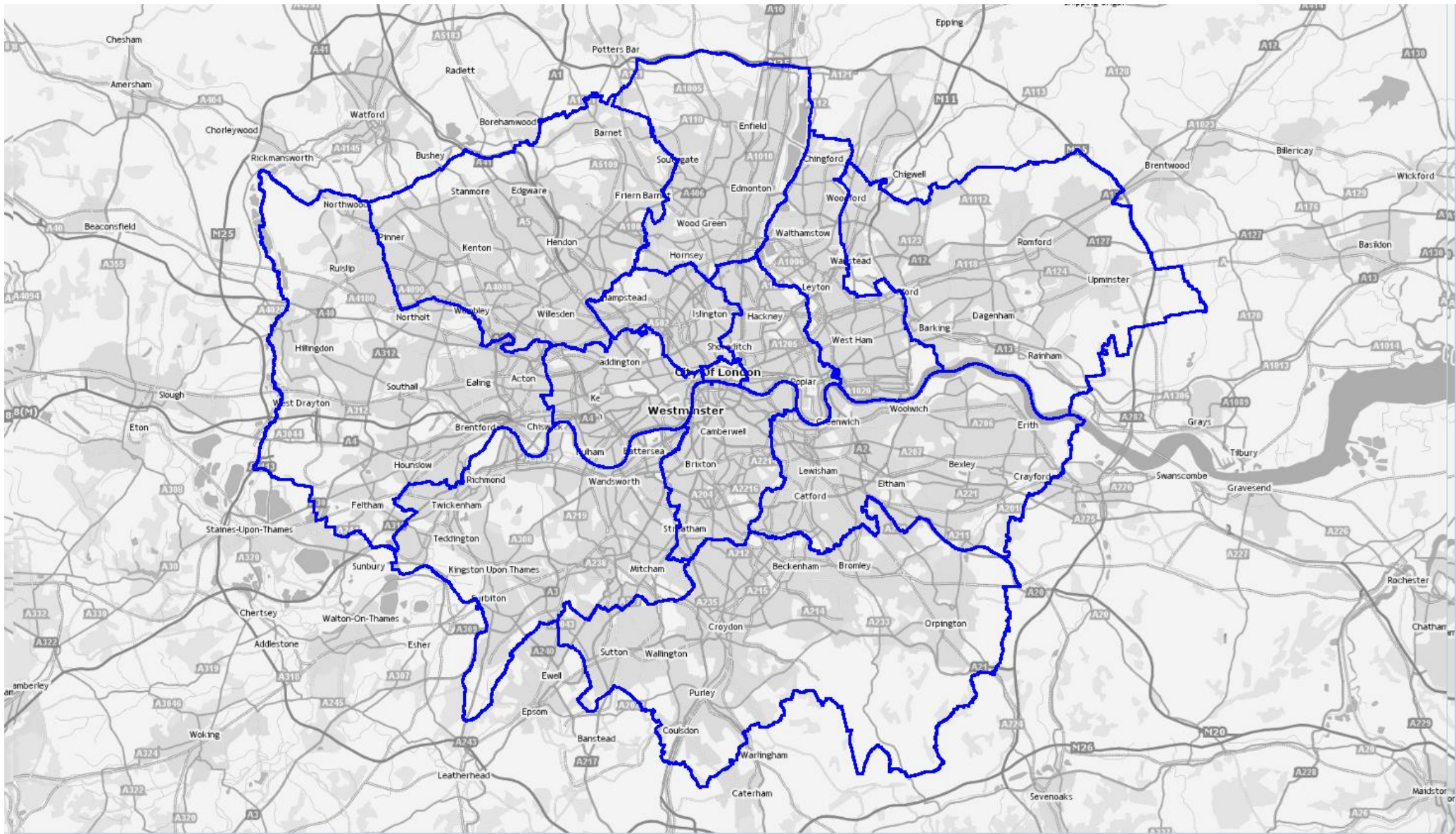

**METROPOLITAN
POLICE**

TOTAL POLICING



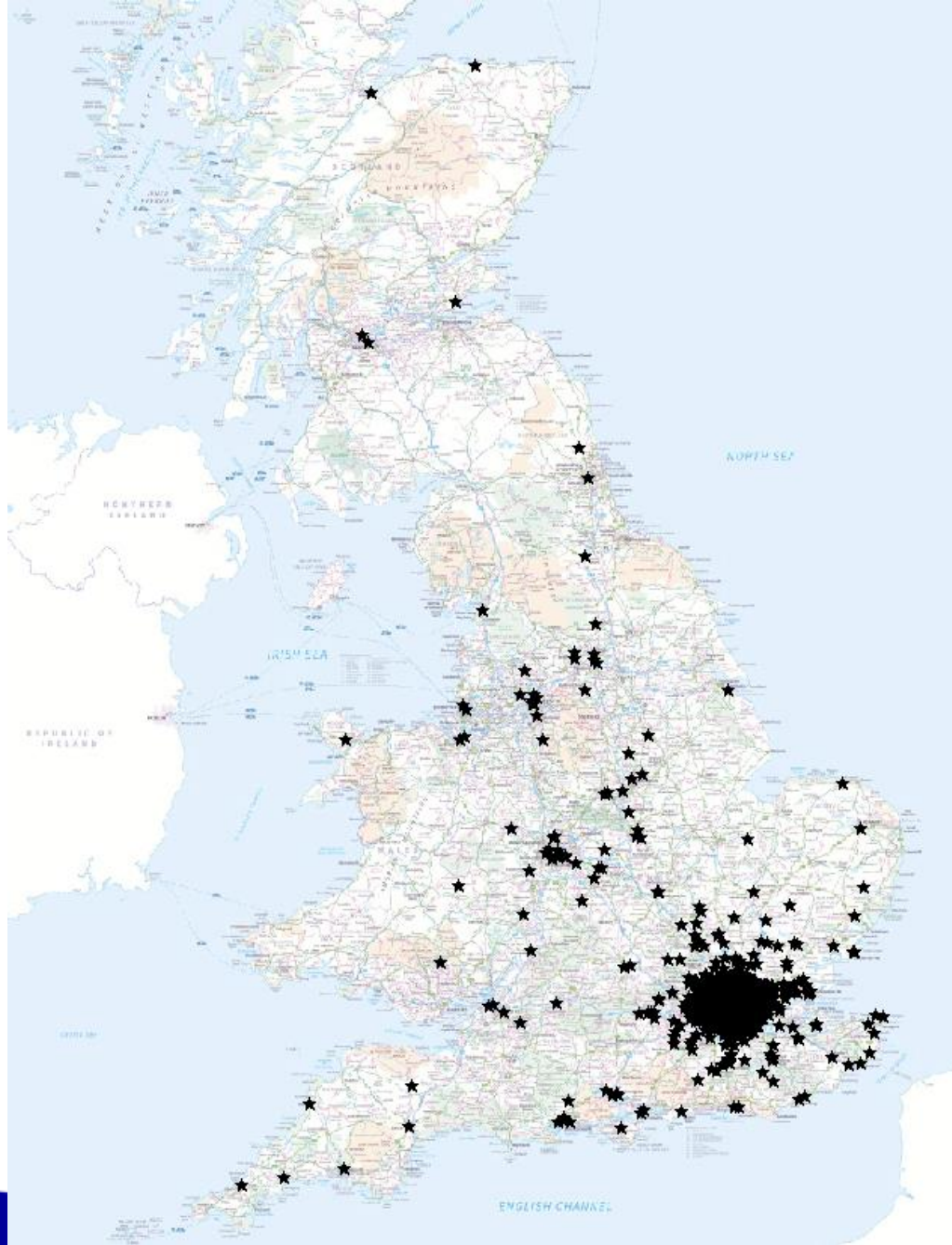

**METROPOLITAN
POLICE**

TOTAL POLICING



Technology Solution

- Lots of Data
- Older Technology available to end users
- Need to do the work for them



**METROPOLITAN
POLICE**

TOTAL POLICING

NEW
SCOTLAND
YARD

Implementation story

- Journey started in 2004
- Built in-house geocoding process
- Started to geocode all our data
- Started to publish the results



**METROPOLITAN
POLICE**

TOTAL POLICING

NEW
SCOTLAND
YARD

MapInfo Discovery

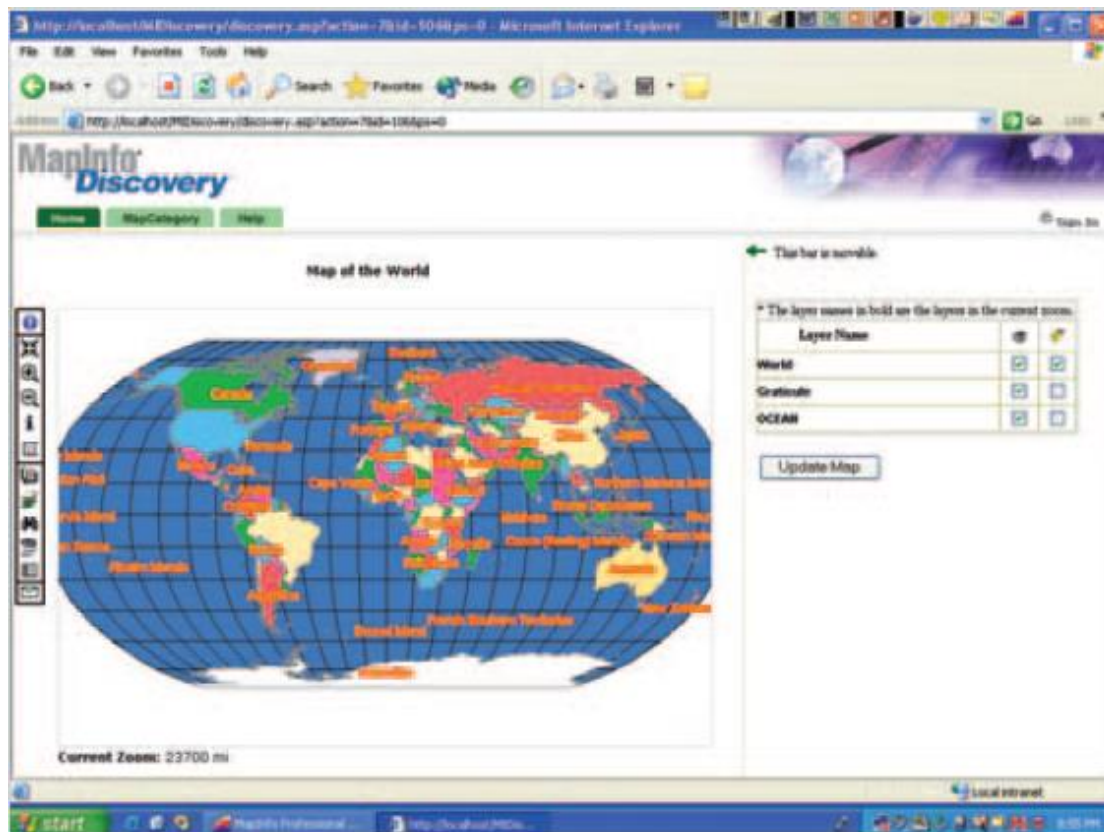

PlanWeb

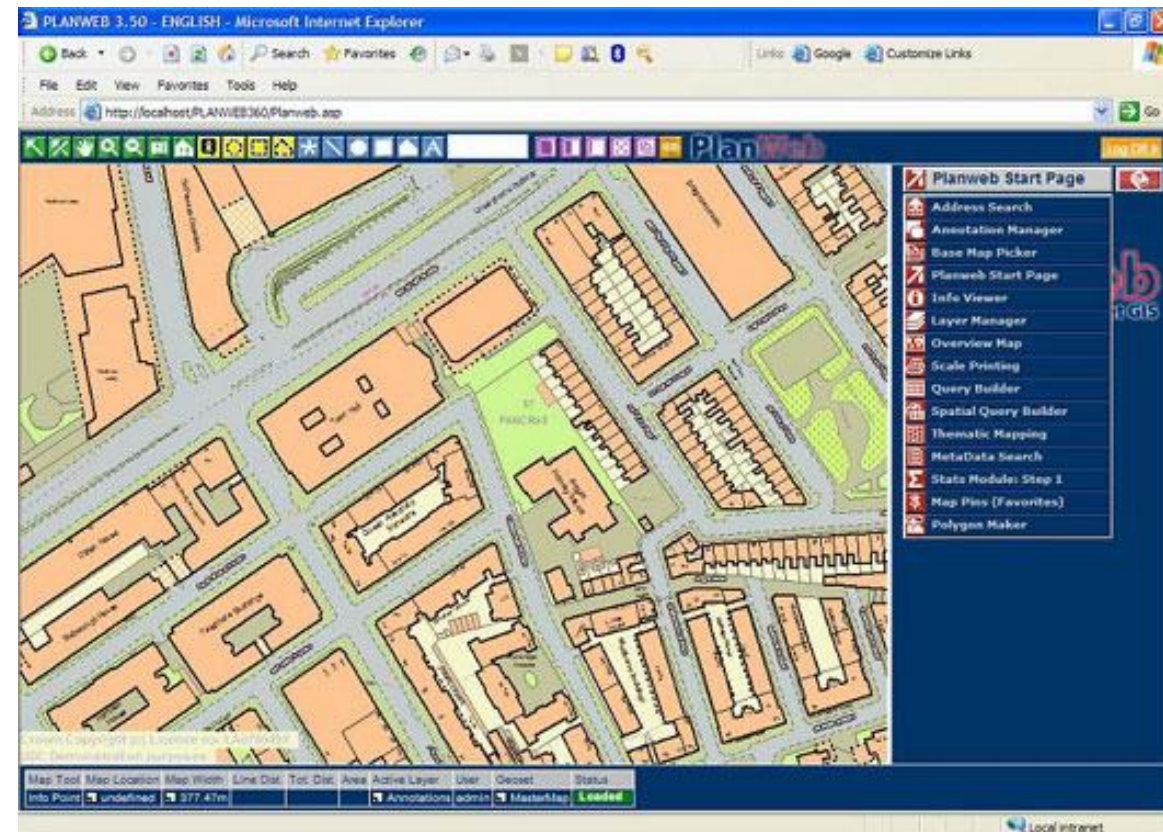

**METROPOLITAN
POLICE**

TOTAL POLICING



Business benefits

- So often they are not quantifiable
- Is providing information to support decision making



**METROPOLITAN
POLICE**

TOTAL POLICING

NEW
SCOTLAND
YARD

NOT PROTECTIVELY MARKED

Predictive Crime Mapping - Burglary in a Dwelling for Hackney-Hackney North-East (Top 20 risk areas for the borough)



METROPOLITAN
POLICE

TOTAL POLICING

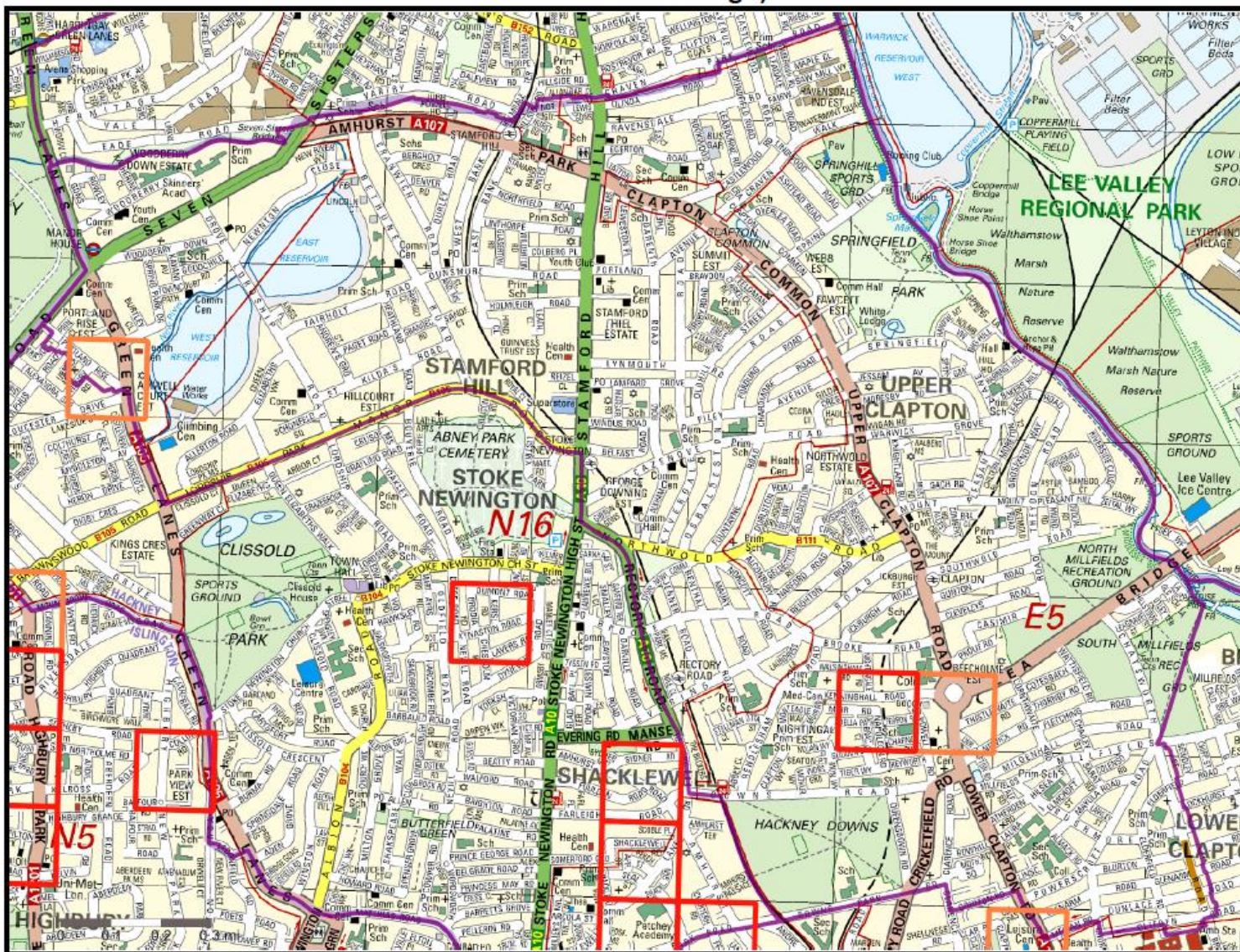

Produced by:
Metropolitan Police Service
Data Development Team
Information & Insight STRATEGY &
GOVERNANCE
MethQ
Date: 03/04/2017



Reproduced from the Ordnance Survey
mapping with permission of the Controller
of her Majesty's Stationary Office
Crown copyright. Unauthorised
reproduction infringes Crown copyright
and may lead to prosecution or civil proceedings.
Metropolitan Police Service Licence
No. 0100022456 (2017).

Collins Bartholomew Ltd (2017).
Reproduced by permission of
HarperCollins Publishers
www.collinsbartholomew.com 1007087

Mayor's Office for Policing and Crime 2017

LEGEND

- Top 10 High Risk Areas
- Top 20 High Risk Areas
- LPA



METROPOLITAN
POLICE

TOTAL POLICING

NEW
SCOTLAND
YARD

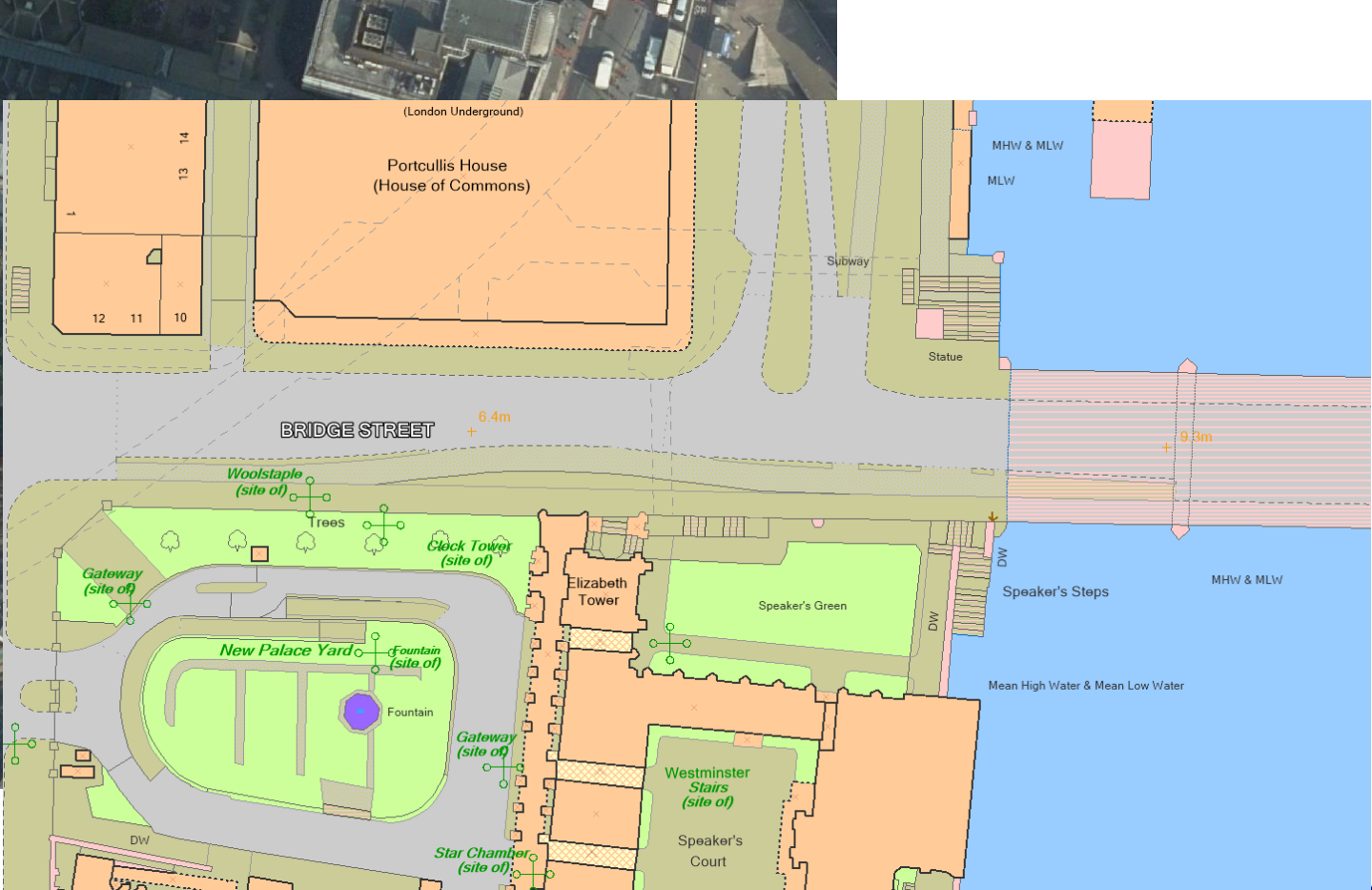

**METROPOLITAN
POLICE**

TOTAL POLICING



SOUTH AREA BCU

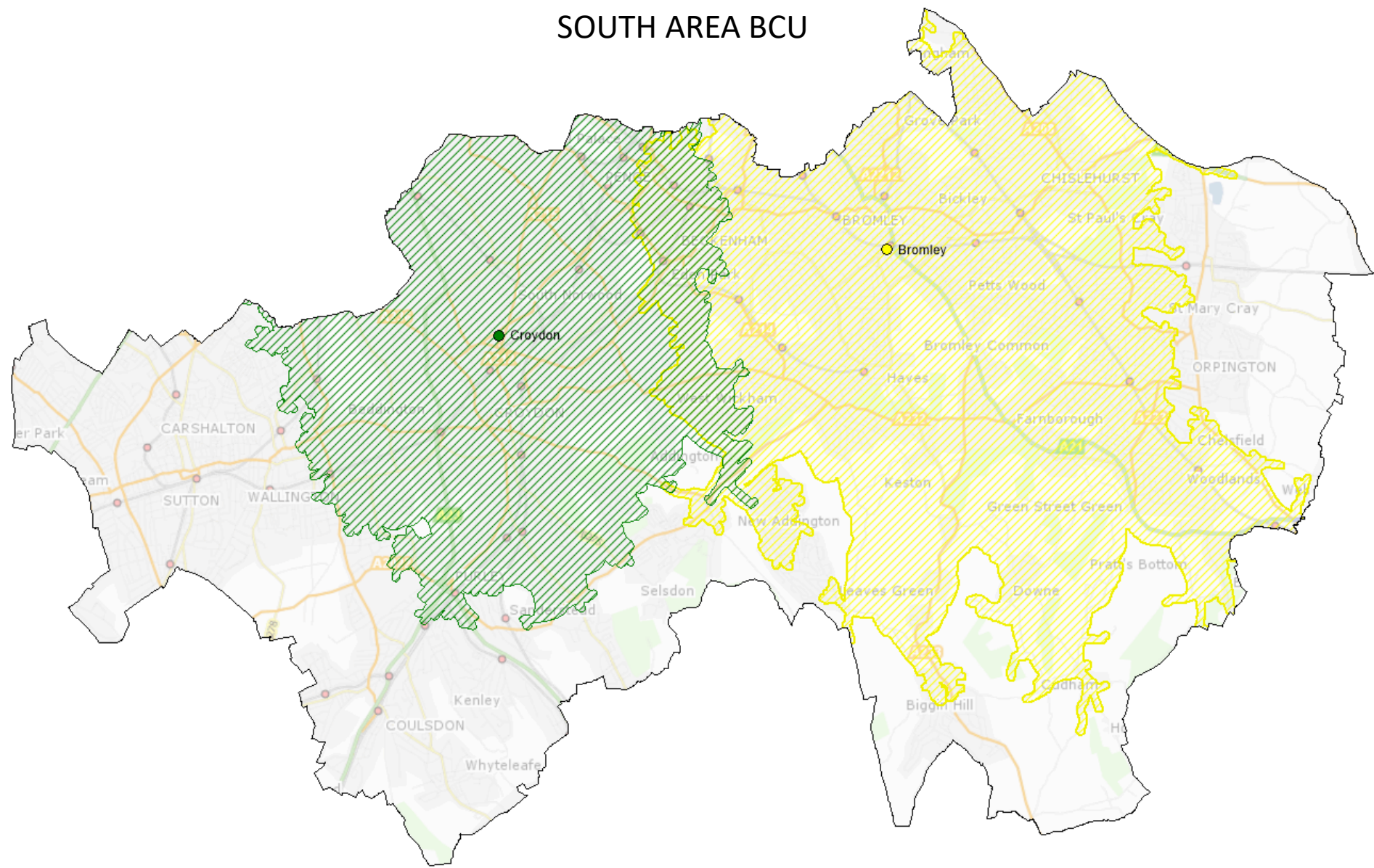

**METROPOLITAN
POLICE**

TOTAL POLICING

**NEW
SCOTLAND
YARD**



Business benefits

- So often they are not quantifiable
- Is providing information to support decision making
- Improvements
 - Accessibility
 - Education
 - Communication
 - Automation
 - Self-service



**METROPOLITAN
POLICE**

TOTAL POLICING

NEW
SCOTLAND
YARD

Next steps

- Publish as much data as possible
- Both internally, and
- Externally



**METROPOLITAN
POLICE**

TOTAL POLICING



BETA These pages are in beta, which means we're still working on them. [Tell us what you think](#)



How can we help you?

[Report](#)

[Tell us about](#)

[Apply or register](#)

[Request](#)

[Feedback](#)

[Your area](#)

Stats and data

The Met is committed to transparency and, as such, we wish to give you as many tools as possible to help you to not only see what your local police force is doing to combat crime but also to be able to identify the different types. Also, by being able to see crime stats mapped out, you can be better prepared to protect yourself.

Dashboards

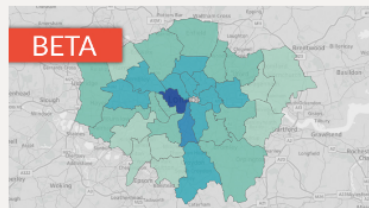

[Crime Data Dashboard](#)

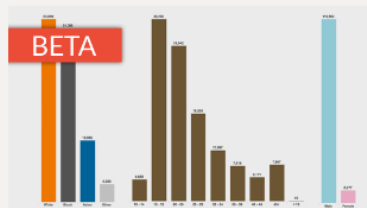

[Stop and search dashboard](#)



[Taser data dashboard](#)

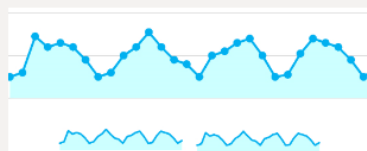

Please note that Sanctioned Detections are not available at Safer Neighbourhood Level in this dash



Safer Neighbourhood Team Map

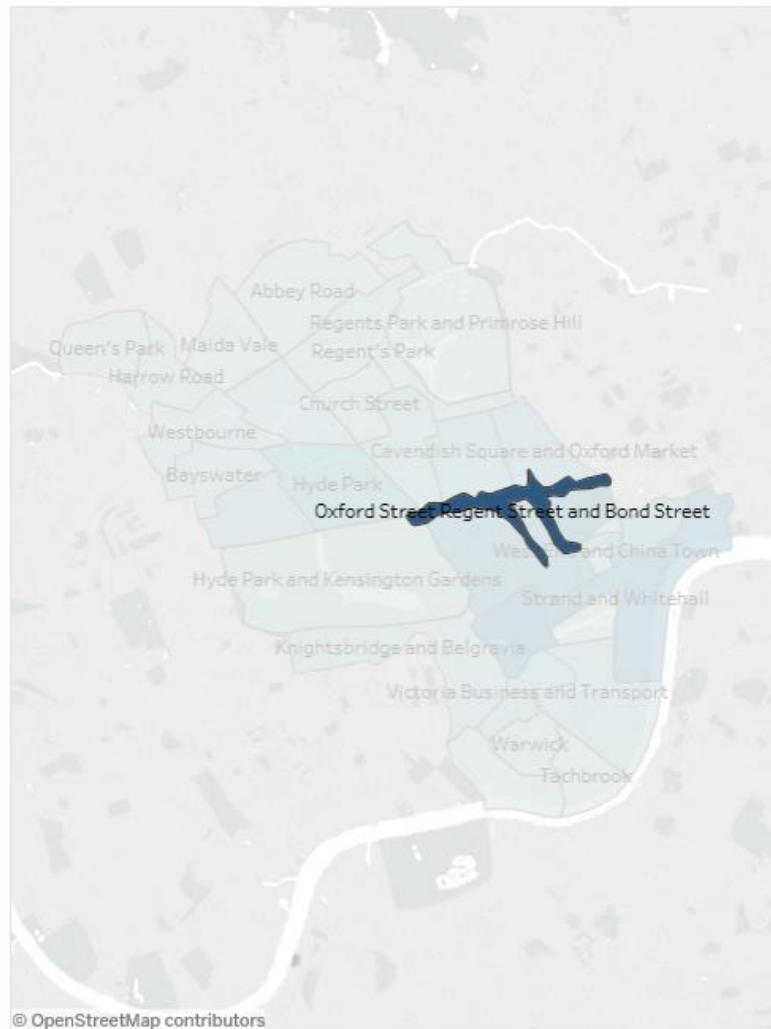

© OpenStreetMap contributors

© OpenStreetMap contributors

Crime By Type

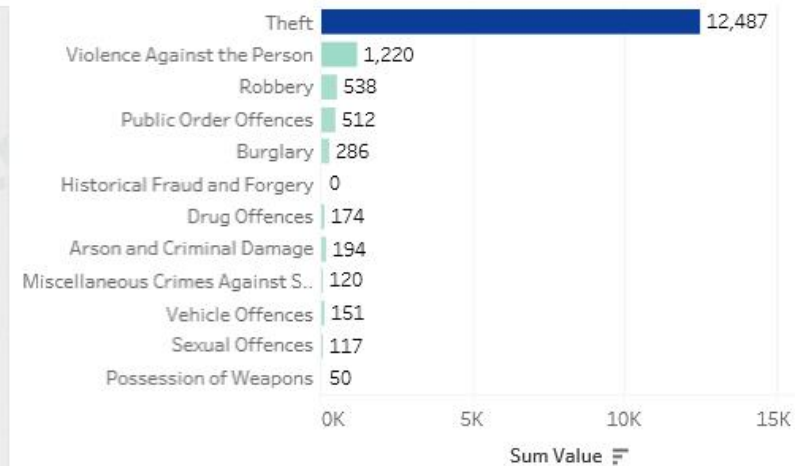

Crime By Month

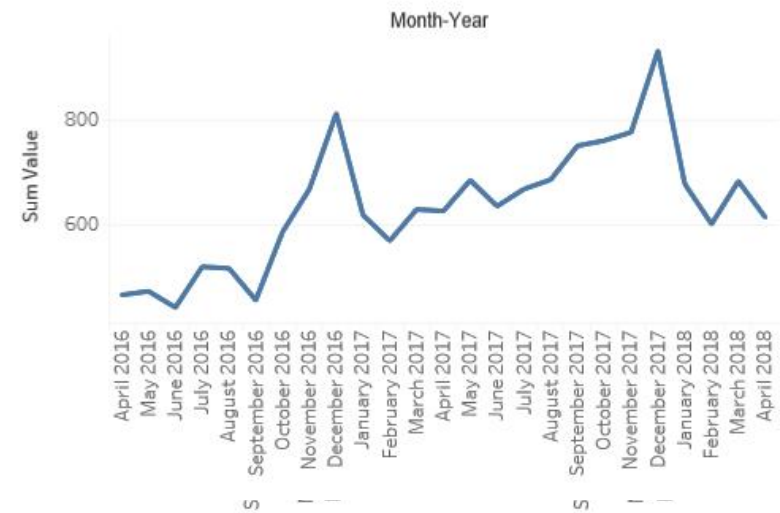

**METROPOLITAN
POLICE**

TOTAL POLICING



Lessons learned

- Expertise & Understanding cannot be taken for granted
- Mapping can improve clarity about many problems
- Delivery is only the first step
 - Education
 - Communication
 - Training



**METROPOLITAN
POLICE**

TOTAL POLICING

NEW
SCOTLAND
YARD

Thank you

Trevor Adams

trevor.adams@met.police.uk

© Crown copyright 2017-18. All rights reserved. Ordnance Survey License number 0100022456.

© Collins Bartholomew Ltd 2017-18. Reproduced by permission of HarperCollins Publishers
www.collinsbartholomew.com 1007097

© The GeoInformation Group 2018

© MOPAC 2018



**METROPOLITAN
POLICE**

TOTAL POLICING

